

DUNHAM SURVEYING, S.C.  
SURVEYING & SUBDIVIDING  
DELAVAN, WISCONSIN 53115

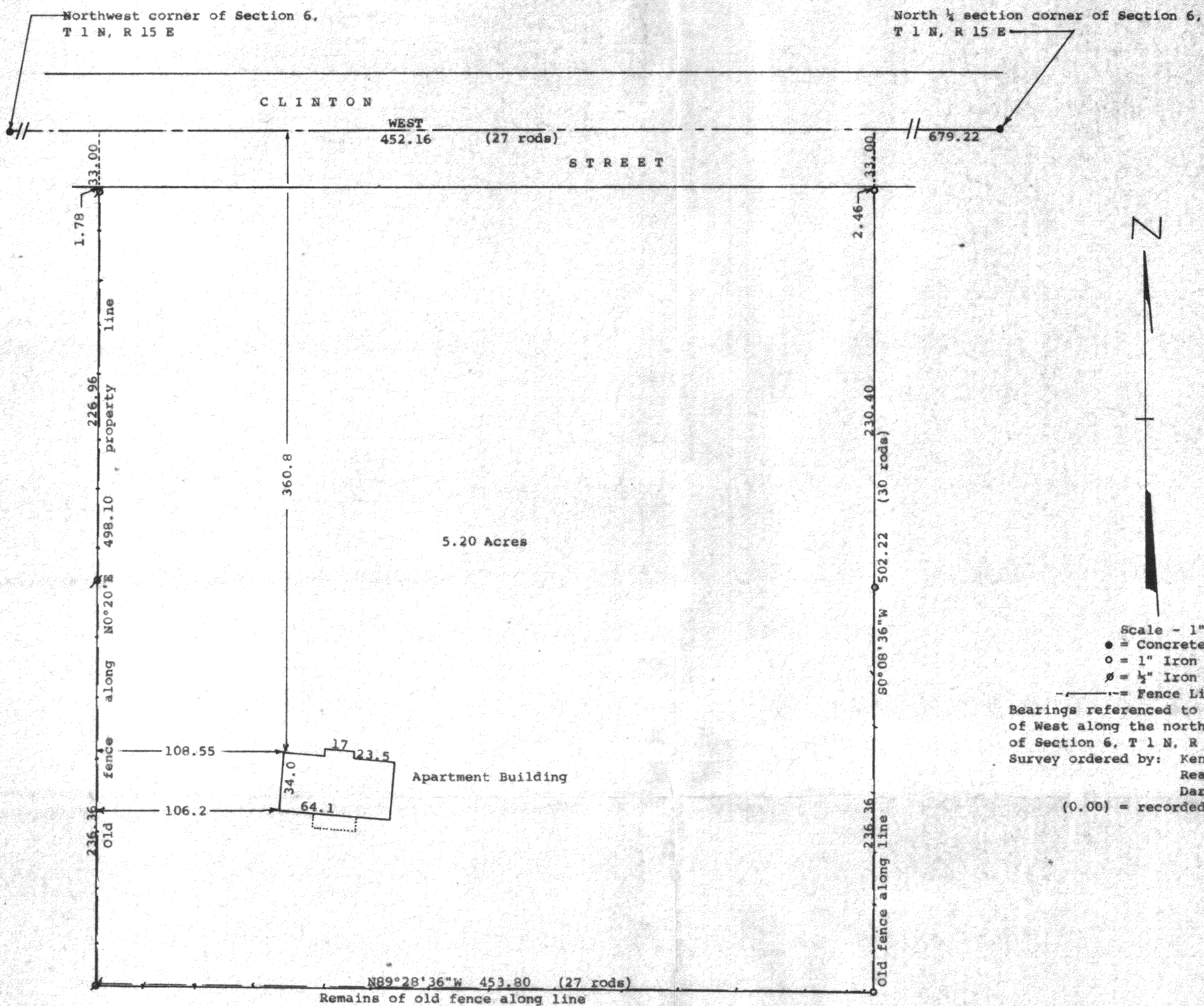

Scale - 1" = 50'

● = Concrete Monument found

○ = 1" Iron Pipe Found

⊙ = 1/2" Iron Pipe Found

--- = Fence Line

Bearings referenced to the assumed bearing of West along the north line of the NW 1/4 of Section 6, T 1 N, R 15 E

Survey ordered by: Ken Danielson

Realtor

Darien, WI 53114

(0.00) = recorded distance

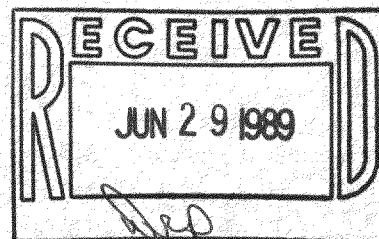

STATE OF WISCONSIN)  
COUNTY OF WALWORTH) SS

I, George T. Dunham, Surveyor, certify that I have surveyed the property described as follows:

The East 27 rods of the North 30 rods of the West 1/4 of the Northeast 1/4 of the Northwest 1/4 of Section 6, T 1 N, R 15 E, Walworth County, Wisconsin

and that the plat shown hereon is a correct representation thereof and shows the size and location of the property, its exterior boundaries, the location of all visible structures and dimensions of all principal buildings thereon, boundary fences, apparent easements, roadways and visible encroachments, if any, and that I have surveyed the property hereon described, according to the official records, to the best of my knowledge and belief.

December 6, 1988

115-126

*George T. Dunham*  
George T. Dunham, Surveyor

